

# UNE SI BELLE HISTOIRE



## The Legacy of the Abbey Church

Shortly before the year 1000, a religious way of life began to thrive at Payerne, supported by the Royal Family of Transjurane Burgundy. Thanks to the efforts of Empress Adelaide, daughter of Queen Bertha, the Payerne community was attached to the great Benedictine monastery of Cluny, France.

A great Romanesque church was built from the 11<sup>th</sup> century, embellished and transformed over time at the request of priors such as Pierre Vincent de Poligny and Jean de Grailly.

In 1536, the Reformation reached Payerne and the monastery was closed, ushering in a lengthy period of time during which the building fulfilled a number of non-religious functions.





It was only at the end of the 19<sup>th</sup> century that interest in the Abbey Church was renewed. It was listed as a historic monument in 1900, and was later restored by archaeologist Louis Bosset.

Today, you are invited to explore the newly renovated Abbey Church. The discovery tour will take you on a journey that retraces its history and introduces you to some of the memorable characters who have contributed to its influence.

Enjoy your visit!



# Tour map

- 0 Welcome to the Abbey Church**  
*Information desk*
- 1 Introduction film**  
*The Legacy of the Abbey Church* 
- 2 Scale model of the site**
- 3 Narthex**  
*Testimonies \**
- 4 Nave**  
*Testimonies \**
- 5 Saint Michael's Chapel**
- 6 North aisle**  
*Construction history of the site* 
- 7 The Estavayer Chapel**  
*The mark left by Adelaide* 
- 8 Organ**  
*G. Salvatore, Toccata prima \**
- 9 Chapel of the Resurrection**  
*Decor's restorations \**
- 10 Choir**
- 11 Capitals**
- 12 The Grailly Chapel**  
*Decor \**
- 13 Dormitorium**  
*Hours and days* 
- 14 Former cloister courtyard**  
*Façades' restorations \**
- 15 Chapter House**
- 16 Former town hall**
- 17 Parish church**
- 18 Bertha's tomb**  
*Marble plaque \**
- 19 Chevet-apse of the Abbey Church**  
*The swifts \**
- 20 Market Square**

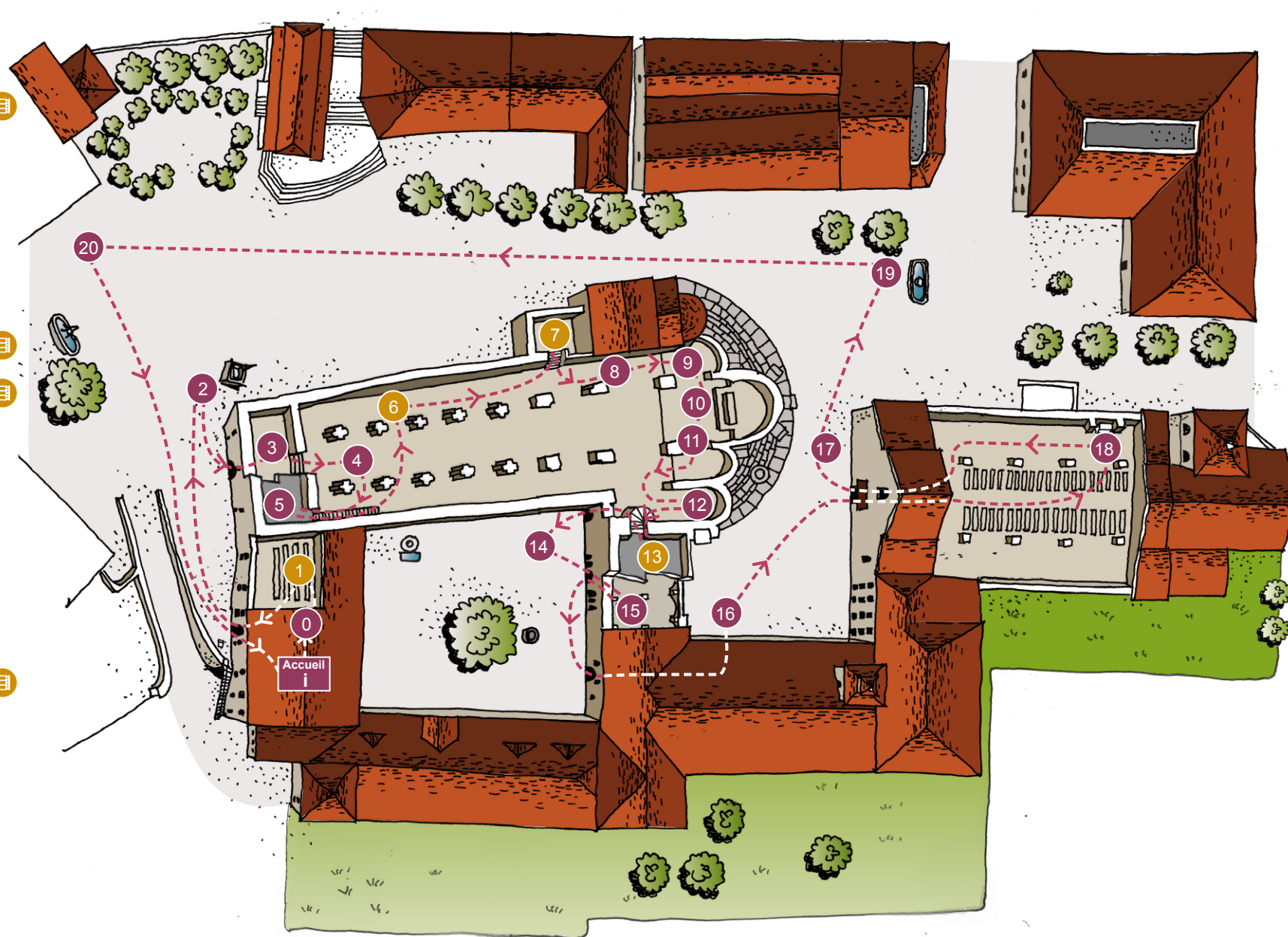

*\* To learn more*

 *Showing*

Please remember to return your audio guide to the information desk at the end of your visit.